"So Fa Mi Re Do" Warm-Up

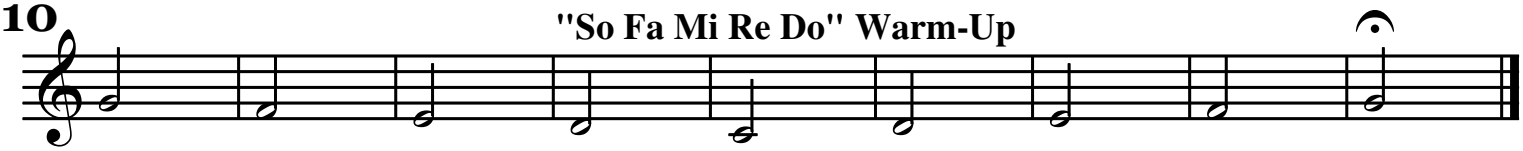

THE "TIE" combines the counts of two notes. Tongue only the first note

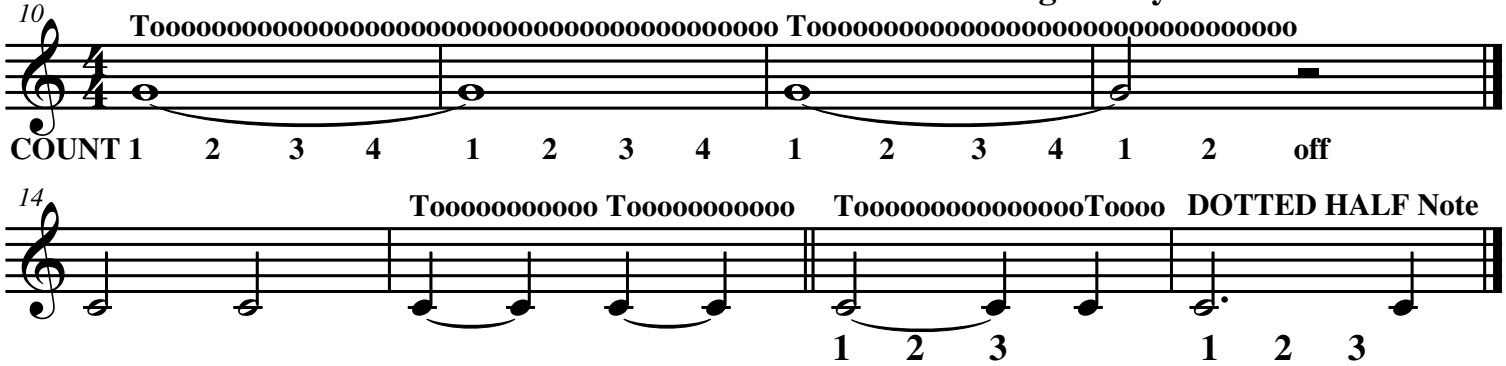

"When the Saints Go Marching In"

James Milton Black

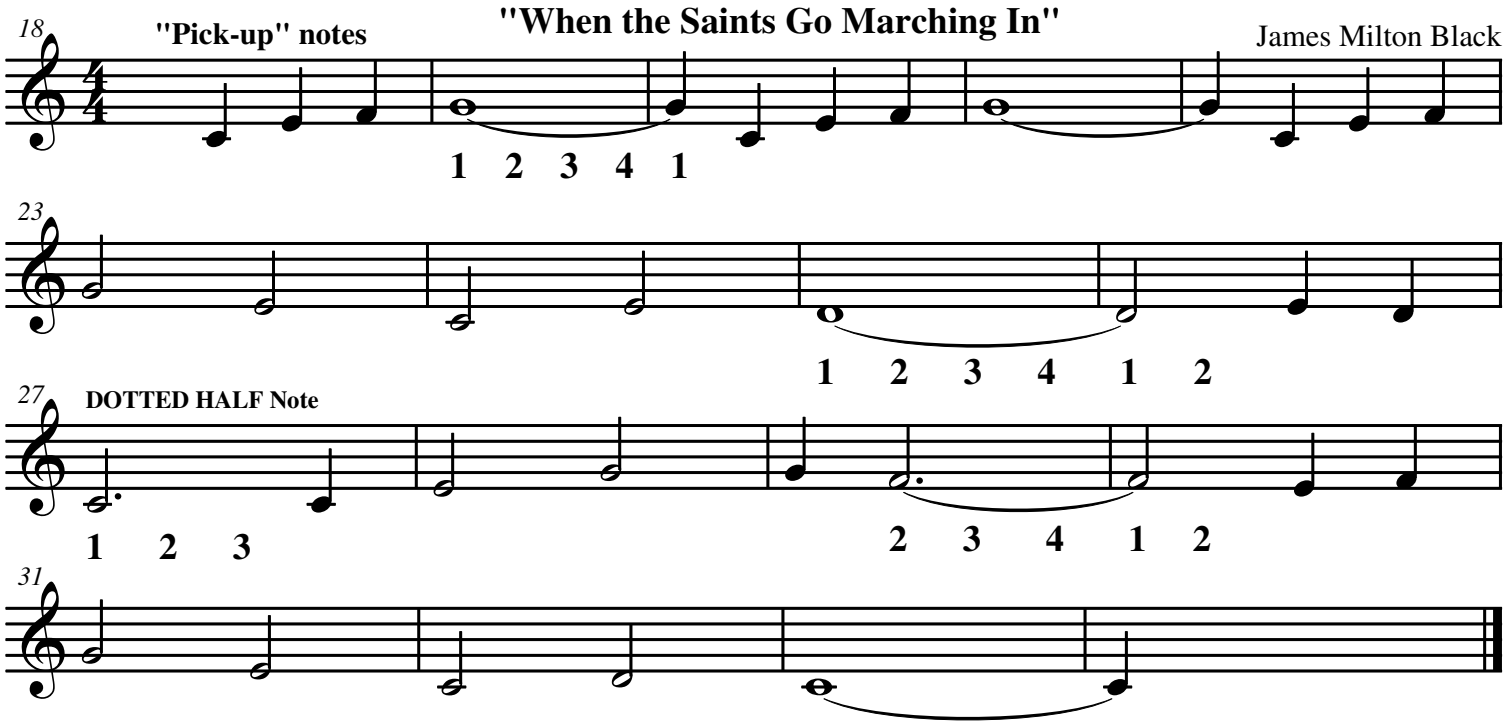

Go to RHYTHM PATTERN PRACTICE Chart 3 on page 39 for additional exercises

"When the Saints Go Marching In" Harmony Part

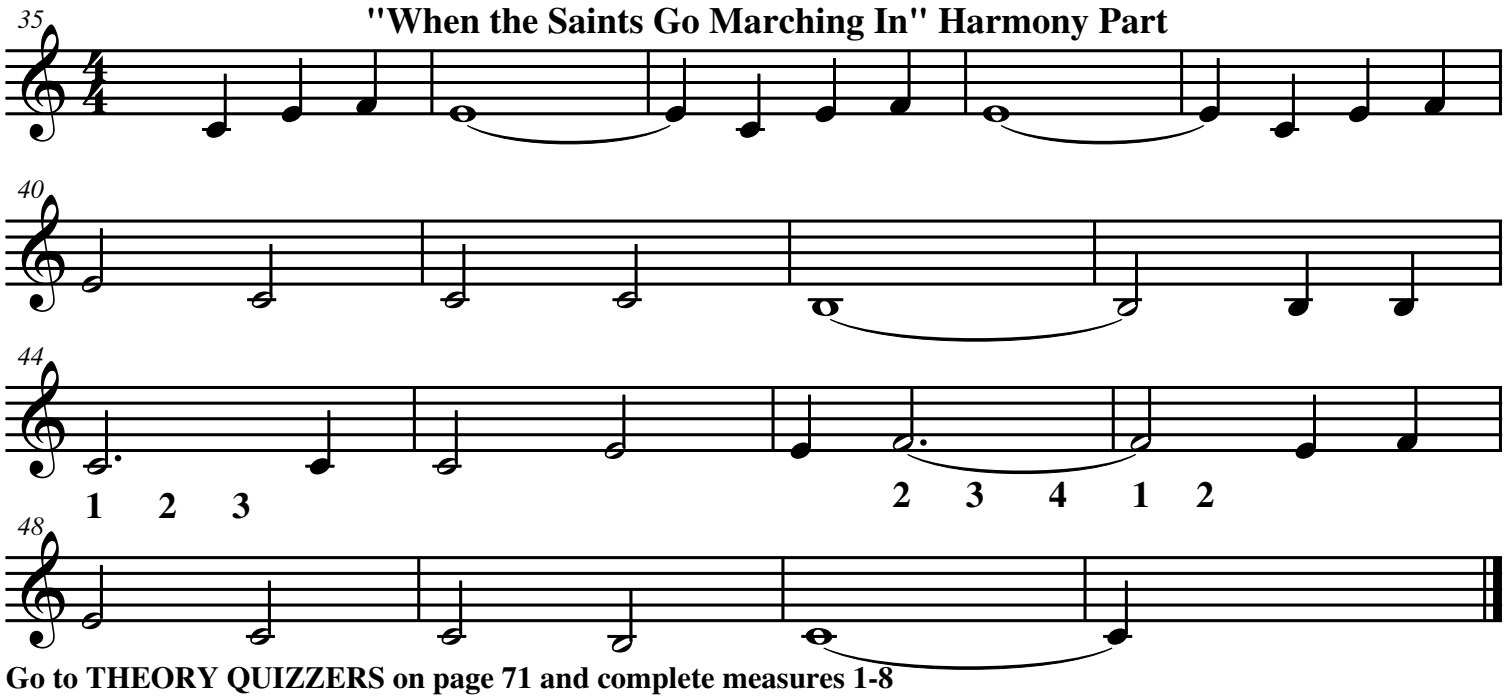

Go to THEORY QUIZZERS on page 71 and complete measures 1-8